



# Society for Pain Practice Management

## SPPM 2022 Billing, Coding & Practice Management VIRTUAL WORKSHOP January 19 – 21, 2022

### EXPERT ADVICE ON THE MOST CHALLENGING TOPICS FACING PAIN PRACTICES IN 2022

- 2022 Pain Management CPT and ICD-10 Codes-Are You Billing Correctly?
- How to Correctly Bill and Get Paid For Interventional Pain Management Nerve Block Procedures
- Evaluation and Management Coding & Billing
- Compliance Information You Need NOW
- Comprehensive Billing & Coding Topics
- Opioids and Your Practice in 2022
- Urine Drug Testing Guidelines and Billing
  
- Daily "Ask the Experts" Session- Bring Your Questions
- Early Registration Discount <sup>1</sup>
- Multiple Staff Registration Discount
- Earn CEU and CME Credit

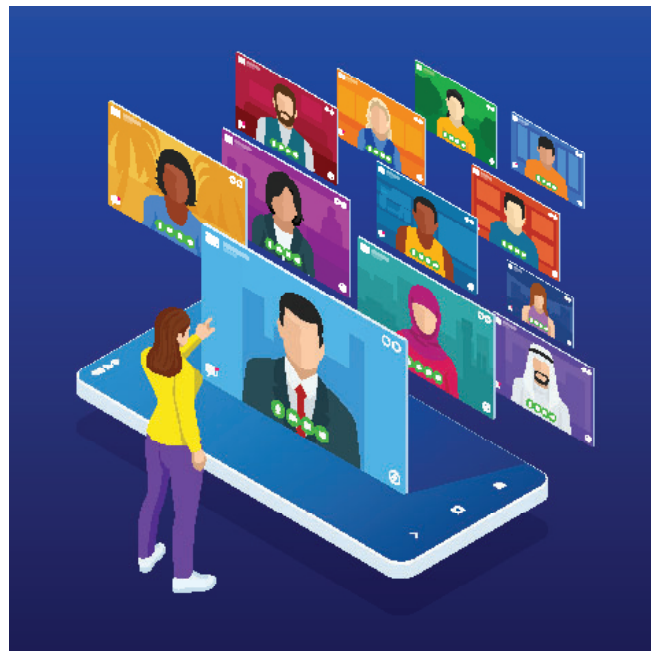

## TWO Ways To Participate!

- LIVE Virtual Event

- View the RECORDED Event  
On Your Schedule

Session TIMES are listed in  
CENTRAL STANDARD TIME ZONE

# Billing, Coding & Practice Management Course

## COURSE DIRECTOR

STEVEN D. WALDMAN, M.D., J.D.  
Dean-St Joseph, MO Campus  
University of Missouri-Kansas City  
School of Medicine

## PROGRAM COORDINATORS

KATHERINE WALDMAN, O.T., M.B.A.  
PATRICK INMAN

## INVITED FACULTY

MELISSA BILLMAN  
VP of Revenue Cycle Management  
CE Medical Group  
Salt Lake City, UT

KENNETH CANDIDO, M.D.  
Chairman, Dept. of Anesthesiology  
& Pain Management  
Advocate Illinois Masonic Medical Center  
Chicago, Illinois

DAN CRANE, MBA  
Apex Biologix  
Salt Lake City, UT

MARDELLE KLAUS, RHIA, CCS, CHC,  
CPC, CHIAP  
Senior Director, Client Relations  
Ventra Health

AMY TURNER, RN, BSN, MMHC, CHC,  
CPC, CHIAP  
Consulting: Compliance & Coding  
Nashville, TN

Wednesday, January 19

**TIMES are Listed in CENTRAL Standard Time**

- 9:00 Welcome  
*Katherine Waldman, O.T., M.B.A., Director*
- 9:00 Pre-Authorization-Improve Your Processes to Reduce Denied Claims and Increase Revenue  
*Melissa Billman*
- 10:00 The 2022 Pain Management CPT and ICD-10 Codes: Update and An In-Depth Review of The Current Codes That You Must Use Correctly  
*Amy Turner RN, BSN, MMHC, CHC, CPC, CHIAP*
- 11:00 Billing Correctly for Interventional Pain Management Nerve Blocks: Facet, MBB, Genicular Blocks, SI Joint Injections-Use The Correct codes and Proper Documentation  
*Amy Turner, RN, BSN, MMHC, CHC, CPC, CHIAP*
- 12:00-Break for Lunch-Resume at 1:00pm**
- 1:00 OIG Compliance Program- What To Expect in 2022  
*Mardelle Klaus, RHIA, CCS, CHC, CPC, CHIAP*
- 1:45 Compliance Issues in Pain Management: Best Practices and Procedures  
*Mardelle Klaus, RHIA, CCS, CHC, CPC, CHIAP*
- 2:30 The New Normal: Managing and Improving your Work Flow to Increase Productivity and Improve Patient Care  
*Dan Crane, MBA*

3:30 Ask the Experts Q&A-Submit Your Questions

4:00 Adjourn

**What Previous Attendees Say**

"I've attended many conferences over the years, I always come back to SPPM. The most comprehensive and up to date topics that I need." Barb

"I like the fact that you address the issues and billing challenges that are specific for pain management." David

"As a physician, this information has been invaluable to me."  
Sunil

"I attend every year! This is the best course billers and staff." Christy

**SIGN UP NOW**  
[www.sppm.org](http://www.sppm.org)

**Don't Miss Early  
Registration Pricing!**

**If you can't attend LIVE,  
A link to view the recorded  
event may be purchased.**

# Don't Miss Early Registration Discount!

## Thursday, January 20

**TIMES are Listed in CENTRAL Standard Time**

- 9:00am Epidural and Facet Joint Injections: Policy Changes and Updates  
*Amy Turner RN, BSN, MMHC, CHC, CPC, CHIAP*
- 10:00 Billing for Telehealth in 2022: Understanding the Current Regulations and Proper Billing for Reimbursement.  
*Melissa Billman*
- 11:00 E&M Coding--The Key Components of Documentation for Applying These Codes. Learn the Elements of Each Visit Level  
*Amy Turner RN, BSN, MMHC, CHC, CPC, CHIAP*
- 12:00 Break for Lunch**
- 1:00 Take Control of Your Ambulatory Surgicenter Billing for Pain Management Procedures  
*Melissa Billman*
- 2:00 Commercial Payor Requirements for Common Pain Management Procedures  
*Amy Turner, RN, BSN, MMHC, CHC, CPC, CHIAP*
- 2:45 *Managing Denied Claims--The Most Common Errors in Modifiers, Documentation and Codes*  
*Melissa Billman*
- 3:30 Ask the Experts Q&A - Submit Your Toughest Problem

**4:00 Adjourn**

## Friday, January 21

**TIMES are Listed in CENTRAL Standard Time**

- 9:00am Opioid Use for Chronic Pain: Best Practices in 2022  
Know the Guidelines To Prescribe Appropriately  
*Kenneth D. Candido, M.D.*
- 10:00am Urine Drug Testing: The Correct Documentation and Coding.  
Amy Uses Case Based Examples to Illustrate Compliance and Proper Utilization.  
*Amy Turner, RN, BSN, MMHC, CHC, CPC, CHIAP*
- 11:00 Anesthesia for Procedure Sedation- Know When You Can Bill For It, Regulations and Documentation  
*Amy Turner RN, BSN, MMHC, CHC, CPC, CHIAP*
- 12:00 Lunch Break- Resume at 1:00**
- 1:00 Adding Alternative Therapies To Your Practice: Patient Selection, Supplies, Marketing, Realistic Billing and Collections.  
Melissa will review Billing Codes and Cash Payments.  
*Dan Crane, MBA Melissa Billman*
- 2:00 Accounts Receivable 101: A Step By Step Guide of What You Need To Do From Start to Finish  
*Dan Crane, MBA*
- 3:00 Ask The Experts: Bring Your Toughest Billing And Practice Management Questions

**3:30 Adjourn**

**Conclusion of Course**

**CEU and CME certificate will be provided upon completion of course Survey and Verification of Participation Form.**

**WHO SHOULD ATTEND**

The SPPM Pain Management Billing & Practice Management Seminar is designed for physicians, administrators, nurses, physician assistants, nurse practitioners, managers, pain management billing and coding professionals.

**DESIGNATION OF CREDIT**

The Society For Pain Practice Management is accredited by the Accreditation Council for Continuing Medical Education to provide continuing medical education for physicians. The Society For Pain Practice Management designates this educational activity for a maximum of 17.5 AMA PRA Category 1 Credit(s)™. Attendees should only claim credit commensurate with the extent of their participation in the activity.

**ACCREDITATION**

The Society For Pain Practice Management is Accredited by the Accreditation Council For Continuing Medical Education (ACCME) to provide continuing medical education for physicians. SPPM reserves the right to substitute speakers or alter the program without further notice.

**CANCELLATIONS**

Cancellation of Registration Fee for The Billing & Practice Management Course is NOT allowed after you have received the meeting log in information.

If you have signed up for the LIVE event and need to transfer your registration to the recorded event, the change Fee is \$50.

Cancellations will be charged a \$150.00 administrative fee.

**EDUCATIONAL METHODS**

This seminar will consist of AV enhanced lecture, question and answer sessions, and interactive sessions with the instructor. CME and CEU credits will be awarded at the conclusion of the seminar upon completion of the Verification Of Attendance Form.

**REGISTER On Line [www.sppm.org](http://www.sppm.org)**

Register by Phone 913-327-5999 Fax 866-648-6897

**E-mail questions: [info@sppm.org](mailto:info@sppm.org)**

<b>***Join SPPM today &amp; register as a member!</b>	\$100.00 _____	
	<b>Before Dec 26</b>	<b>After Dec 26</b>
SPPM Member Registration - LIVE VIRTUAL Event	\$650 _____	\$725 _____
NON-Member Registration - LIVE VIRTUAL Event	\$725 _____	\$800 _____
Additional Registrations (Same Office 50% X _____)	\$325 _____	\$360 _____
SPPM Member Registration - Recorded Event	\$650 _____	\$725 _____
NON-Member Registration - Recorded Event	\$725 _____	\$800 _____
<b>TOTAL</b>	\$ _____	\$ _____

**Registration is for One Individual - Employees of the same Practice May Register for 50% Discount**

**Make Checks Payable To: SPPM**

**Credit Card Accepted VISA, Mastercard, Discover, American Express**